

LEGEND

- AREA 20 PRECINCT BOUNDARY
- - - EXISTING CONDITIONS CATCHMENT BOUNDARY
- 15.30ha CATCHMENT AREA
- FLOW DIRECTION

FIGURE 2

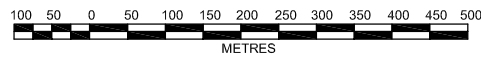

© Copyright Notice: Owners: General Owner - J Wyndham Prince Pty. Ltd.
 This plan is the property of J. Wyndham Prince Pty. Ltd. and is supplied for exclusive use on the project being the subject of the plan. It is not to be copied, used, nor passed on, in part or full, without written permission from the owner. The user must make acknowledgement of any material used at the commencement of, and within, any project documentation produced, including but not limited to, letters, reports and/or drawings.

CLIENT:
 DEPARTMENT OF PLANNING

ADVANCE COPY ONLY
 NOT FOR CONSTRUCTION

F				
E				
D				
C				
A	FIRST ISSUE	SEPT 09	NM	
ISSUE	AMENDMENT	DATE	BY	

J. WYNDHAM PRINCE CONSULTING CIVIL INFRASTRUCTURE ENGINEERS & PROJECT MANAGERS

PO Box 4366 PENRITH WESTFIELD NSW 2750
 P 02 4720 3300 F 02 4721 7638 W www.jwprince.com.au E jwpr@jwprince.com.au

DESIGNED _DG_	DATUM:	ORIGIN:
DRAWN _NM_	SCALES:	1:10000 @ A3
CHECKED _____		

THIS DRAWING MUST NOT BE USED FOR CONSTRUCTION UNLESS SIGNED AS PART OF AN APPROVED CONSTRUCTION CERTIFICATE.

AREA 20 PRECINCT, ROUSE HILL

EXISTING CONDITIONS CATCHMENT BOUNDARY PLAN

PLAN No.	8622/SW02	A
FILE No.	8622SW02	
SHEET	2 OF 10	SHEETS

Plotted: 19 Oct 2010 10:01:17 AM File Name: J:\8622\WD\Drawings\SV - Figures\8622SW02.dwg

Plotted: 19 Oct 2010 10:44:18 AM File Name: J:\8622\Drawings\SV - Figures\8622\SW03.dwg

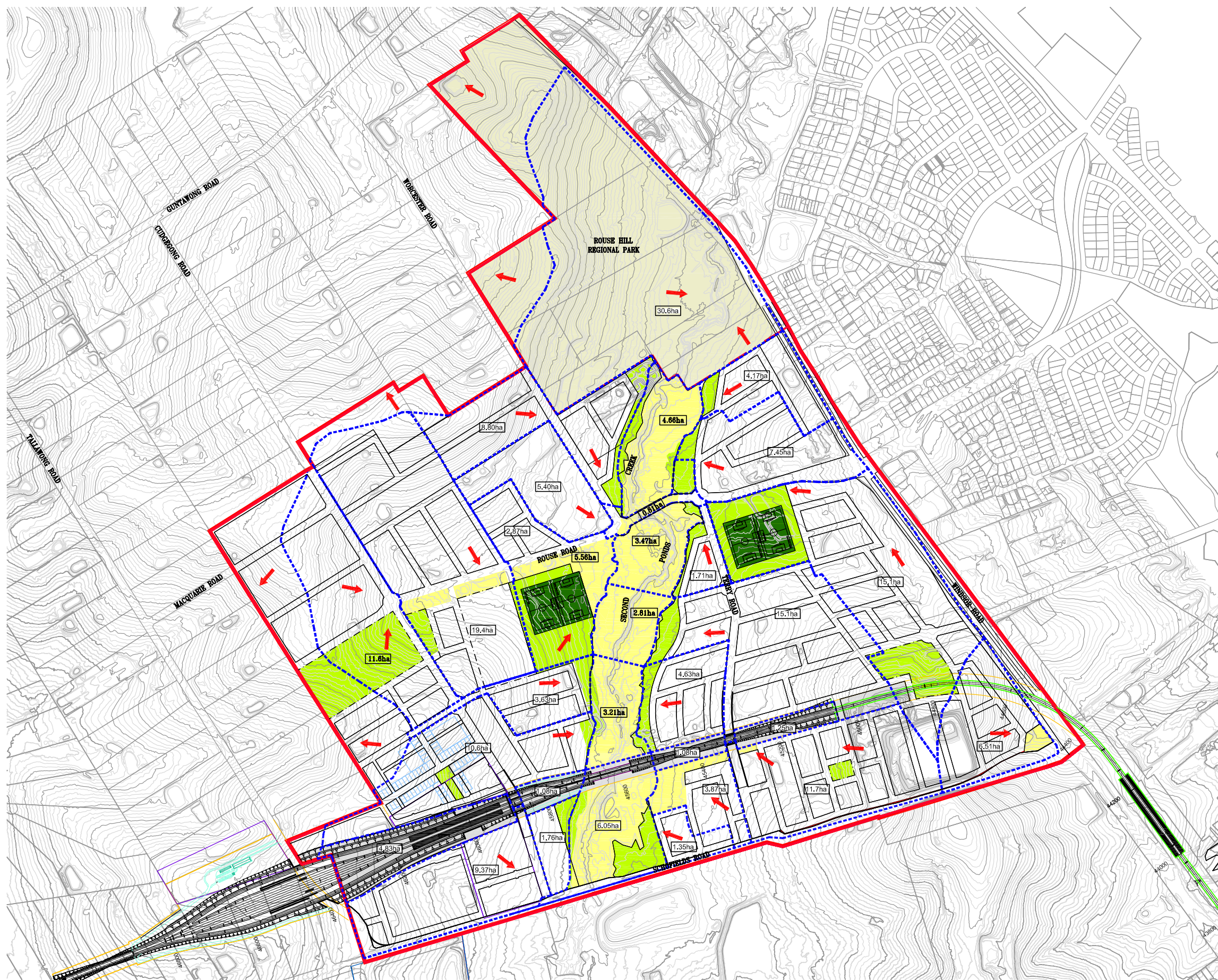

LEGEND

- AREA 20 PRECINCT BOUNDARY
- - - ULTIMATE CONDITIONS CATCHMENT BOUNDARY
- 24.30ha CATCHMENT AREA
- ➔ FLOW DIRECTION
- DRAINAGE RESERVES / EASEMENTS
- PARK
- SPORTING FIELD
- RAILWAY CORRIDOR



FIGURE 3

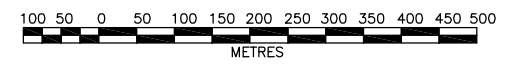

© Copyright Notice: Owners: General Owner - J Wyndham Prince Pty. Ltd. This plan is the property of J. Wyndham Prince Pty. Ltd. and is supplied for exclusive use on the project being the subject of the plan. It is not to be copied, used, nor passed on, in part or full, without written permission from the owner. The user must make acknowledgement of any material used at the commencement of, and within, any project documentation produced, including but not limited to, letters, reports and/or drawings.

CLIENT:
DEPARTMENT OF PLANNING

ADVANCE COPY ONLY
NOT FOR CONSTRUCTION

ISSUE	AMENDMENT	DATE	BY
F			
D			
C	UPDATED FOR RAIL LINE	OCT 10	DG
B	UPDATED FOR LIP V8	JUN 10	VG
A	FIRST ISSUE	SEPT 09	NM

J. WYNDHAM PRINCE CONSULTING CIVIL INFRASTRUCTURE ENGINEERS & PROJECT MANAGERS

PO Box 4366 PENRITH WESTFIELD NSW 2750
P 02 4720 3300 F 02 4721 7638 W www.jwprince.com.au E jwp@jwprince.com.au

DESIGNED <u> DG </u>	DATUM: <u> ORIGIN </u>
DRAWN <u> NM </u>	SCALES: <u> 1:10000 @ A3 </u>
CHECKED <u> </u>	

THIS DRAWING MUST NOT BE USED FOR CONSTRUCTION UNLESS SIGNED AS PART OF AN APPROVED CONSTRUCTION CERTIFICATE.

AREA 20 PRECINCT, ROUSE HILL

ULTIMATE CONDITIONS CATCHMENT PLAN

PLAN No. 8622/SW03	C
FILE No. 8622SW03	
SHEET 3 OF 10 SHEETS	

Plotted: 19 Oct 2010 10:52:24 AM File Name: J:\8622\Drawings\SV - Figures\8622\SW04.dwg

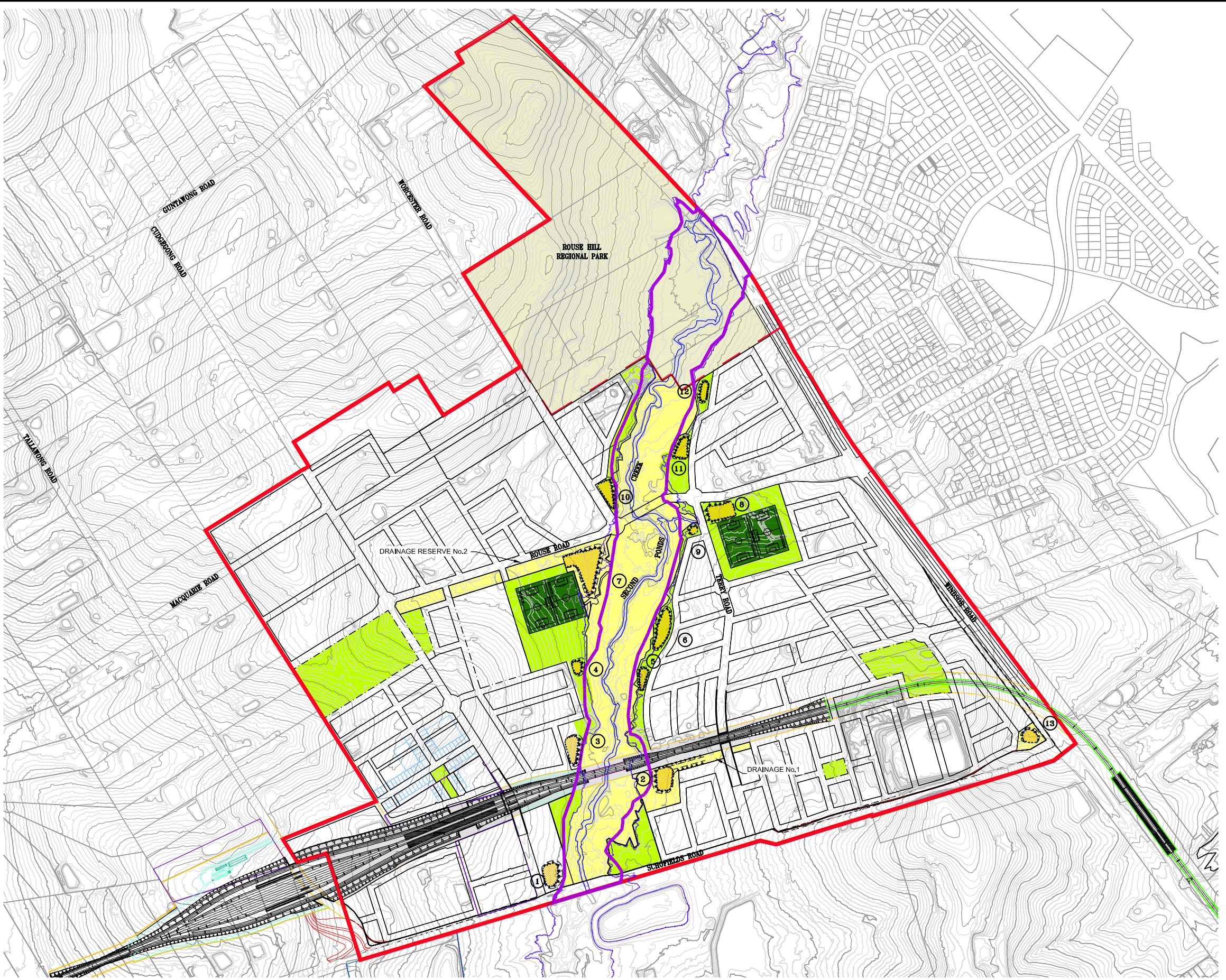

LEGEND	
	AREA 20 PRECINCT BOUNDARY
	PROPOSED BIORETENTION RAINGARDEN BASIN
	RIPARIAN CORRIDOR BOUNDARY
	BIORETENTION NUMBER
	DRAINAGE RESERVES / EASEMENTS
	PARK
	SPORTING FIELD

BIORETENTION BASIN No.	BIORETENTION AREA
1	1420m ²
2	1670m ²
3	1250m ²
4	485m ²
5	400m ²
6	1760m ²
7	4340m ²
8	1900m ²
9	190m ²
10	970m ²
11	820m ²
12	460m ²
13	720m ²

FIGURE 4

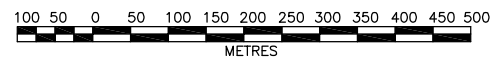

© Copyright Notice: Owners: General Owner - J Wyndham Prince Pty. Ltd.
 This plan is the property of J. Wyndham Prince Pty. Ltd. and is supplied for exclusive use on the project being the subject of the plan. It is not to be copied, used, nor passed on, in part or full, without written permission from the owner. The user must make acknowledgement of any material used at the commencement of, and within, any project documentation produced, including but not limited to, letters, reports and/or drawings.

CLIENT:
 DEPARTMENT OF PLANNING

ADVANCE COPY ONLY
 NOT FOR CONSTRUCTION

ISSUE	AMENDMENT	DATE	BY
F			
D			
C	AMENDMENTS FOR RAIL CORRIDOR	OCT 10	DG
B	SECOND ISSUE	JUN 10	VG
A	FIRST ISSUE	SEPT 09	NM

J. WYNDHAM PRINCE CONSULTING CIVIL INFRASTRUCTURE ENGINEERS & PROJECT MANAGERS
 PO Box 4366 PENRITH WESTFIELD NSW 2750
 P 02 4720 3300 F 02 4721 7638 W www.jwprince.com.au E jwp@jwprince.com.au

DESIGNED _DG_ DATE: _____ ORIGIN: _____
 DRAWN _NM_ SCALES: 1:10000 @ A3
 CHECKED _____

THIS DRAWING MUST NOT BE USED FOR CONSTRUCTION UNLESS SIGNED AS PART OF AN APPROVED CONSTRUCTION CERTIFICATE.

AREA 20 PRECINCT, ROUSE HILL
 WATER CYCLE MANAGEMENT PLAN

PLAN No. 8622/SW04
 FILE No. 8622SW04
 SHEET 4 OF 10 SHEETS

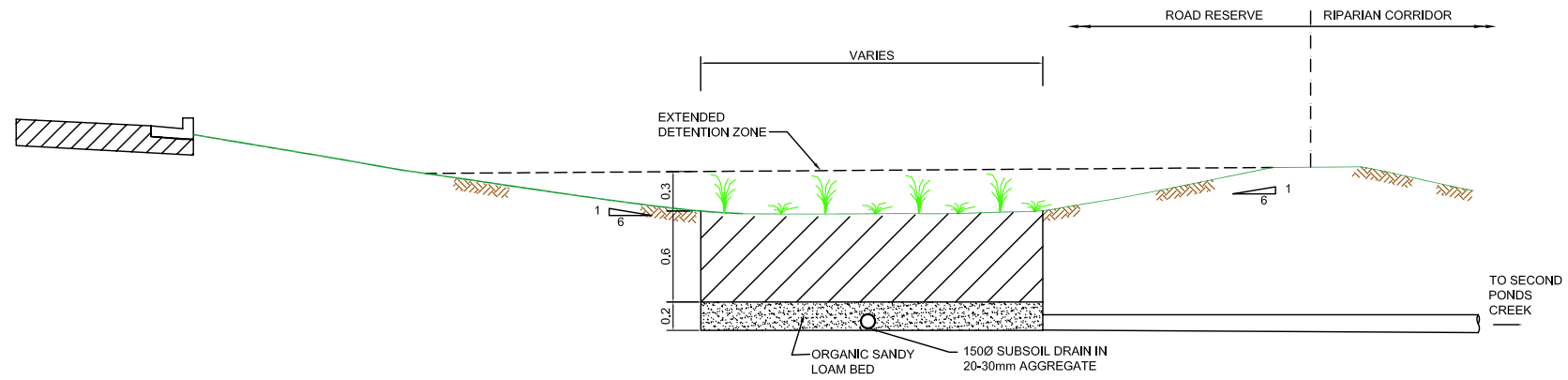

TYPICAL CORRIDOR EDGE RAINGARDEN DETAIL

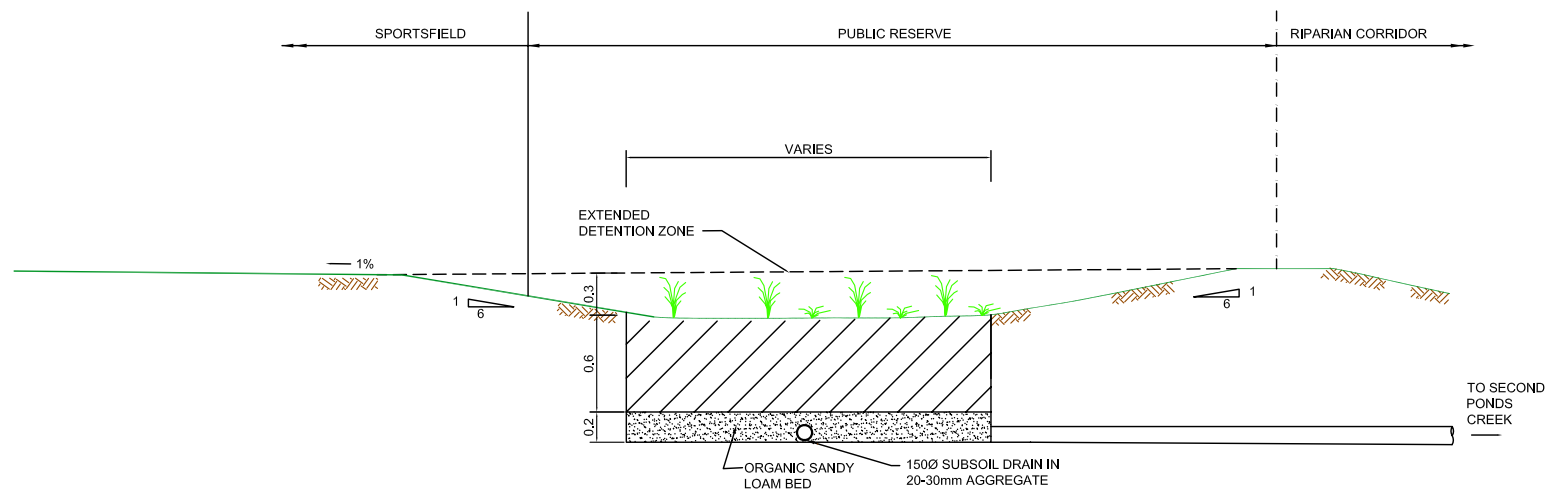

TYPICAL CORRIDOR EDGE SPORTSFIELD RAINGARDEN DETAIL

FIGURE 5

Plotfile: 19 Jul 2010 2:45:07 PM File Name: J:\8622\Drawings\SW - Figures\8622SW05.dwg

<p>© Copyright Notice: Owners: General Owner - J. Wyndham Prince Pty. Ltd. This plan is the property of J. Wyndham Prince Pty. Ltd. and is supplied for exclusive use on the project being the subject of the plan. It is not to be copied, used, nor passed on, in part or full, without written permission from the owner. The user must make acknowledgement of any material used at the commence of, and within, any project documentation produced, including but not limited to, letters, reports and/or drawings.</p>	<p>CLIENT: DEPARTMENT OF PLANNING</p>	<p>ADVANCE COPY ONLY NOT FOR CONSTRUCTION</p>
<p>DESIGNED <u> DG </u> DATUM: ORIGIN: DRAWN <u> NM </u> SCALES: CHECKED <u> </u> N.T.S.</p>	<p>THIS DRAWING MUST NOT BE USED FOR CONSTRUCTION UNLESS SIGNED AS PART OF AN APPROVED CONSTRUCTION CERTIFICATE.</p>	<p>AREA 20 PRECINCT, ROUSE HILL</p> <p>TYPICAL RAINGARDEN SECTIONS & DETAILS</p>
<p>J. WYNDHAM PRINCE CONSULTING CIVIL INFRASTRUCTURE ENGINEERS & PROJECT MANAGERS</p> <p>PO Box 4366 PENRITH WESTFIELD NSW 2750 P 02 4720 3300 F 02 4721 7638 W www.jwprince.com.au E jwp@jwprince.com.au</p>		<p>PLAN No. 8622/SW05 B</p> <p>FILE No. 8622/SW05</p> <p>SHEET 5 OF 10 SHEETS</p>

ISSUE	AMENDMENT	DATE	BY
F			
E			
D			
C			
B	SECOND ISSUE	JUN 10	
A	FIRST ISSUE	SEPT 09	