

Project: 1 Feb 2011 10:28:17 AM File Name: J:\8955\Drawings\SK1W - Concept Sketch Design\8955\_SK1.dwg

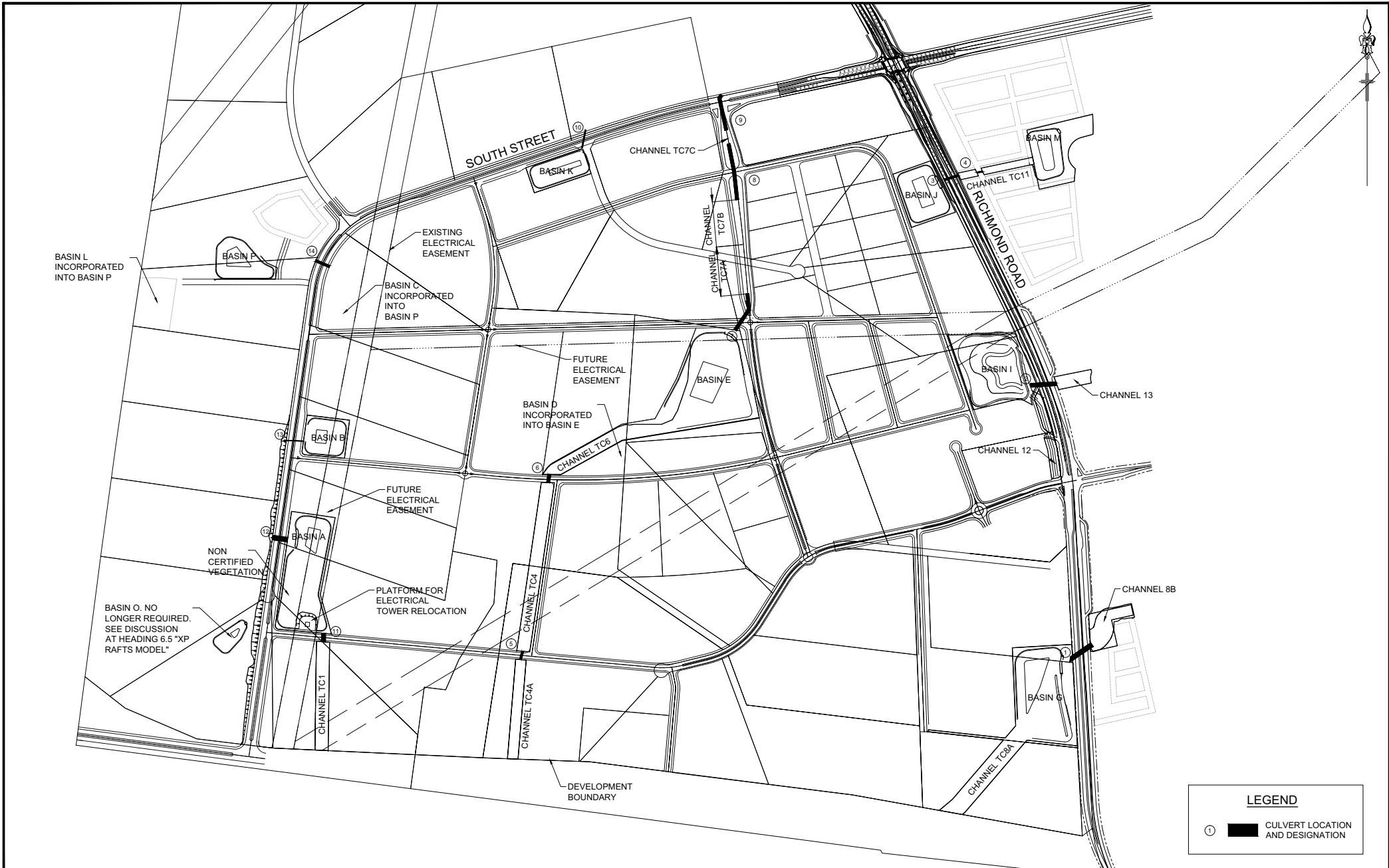

**LEGEND**

①  CULVERT LOCATION AND DESIGNATION

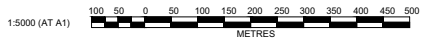

© Copyright Notice: Owners: General Owner: J Wyndham Prince Pty Ltd. The plan is the property of J Wyndham Prince Pty Ltd and is supplied for exclusive use on the project being the subject of the plan. It is not to be copied, used, nor passed on, in part or full, without written permission from the owner. The user must make acknowledgement of any material used at the commencement of, and within, any project documentation produced, including but not limited to, letters, reports and/or drawings.

CLIENT:  
DEPARTMENT OF PLANNING  
C/- APP

**ADVANCE COPY ONLY  
NOT FOR CONSTRUCTION**

J	ISSUED FOR EXHIBITION	01/02/11	GH
I	COUNCIL COMMENTS AMENDMENTS	30/11/10	MP
H	SOUTH STREET ALIGNMENT ADJUSTED	05/07/10	DJH
G	BASIN P ILP BOUNDARY AMENDED	12/05/10	DJH
F	ISSUED FOR REVIEW	12/05/10	DJH
E	SOUTH STREET RELOCATED	06/05/10	DJH
ISSUE	AMENDMENT	DATE	BY

**J. WYNDHAM PRINCE** CONSULTING CIVIL INFRASTRUCTURE ENGINEERS & PROJECT MANAGERS

PO Box 4366 PENRITH WESTFIELD NSW 2750  
P 02 4720 3300 F 02 4721 7638 W [www.jwprince.com.au](http://www.jwprince.com.au) E [jwp@jwprince.com.au](mailto:jwp@jwprince.com.au)

DESIGNED DJH/JC  
DRAWN DJH  
CHECKED -----

DATUM: AHD ORIGIN:  
SCALES: 1:5000 @ A1

THIS DRAWING MUST NOT BE USED FOR CONSTRUCTION UNLESS SIGNED AS PART OF AN APPROVED CONSTRUCTION CERTIFICATE.

**MARSDEN PARK  
DRAFT S94 BASIN REVIEW  
BASIN PLAN  
AND CULVERT LAYOUT**

PLAN No.  
**8955/SK1**

FILE No.  
8955\_SK1

Project: 1 Feb 2011 10:28:55 AM File Name: J:\8955\Drawings\SK2\W\_Concept Sketch Design\8955\_SK2.dwg

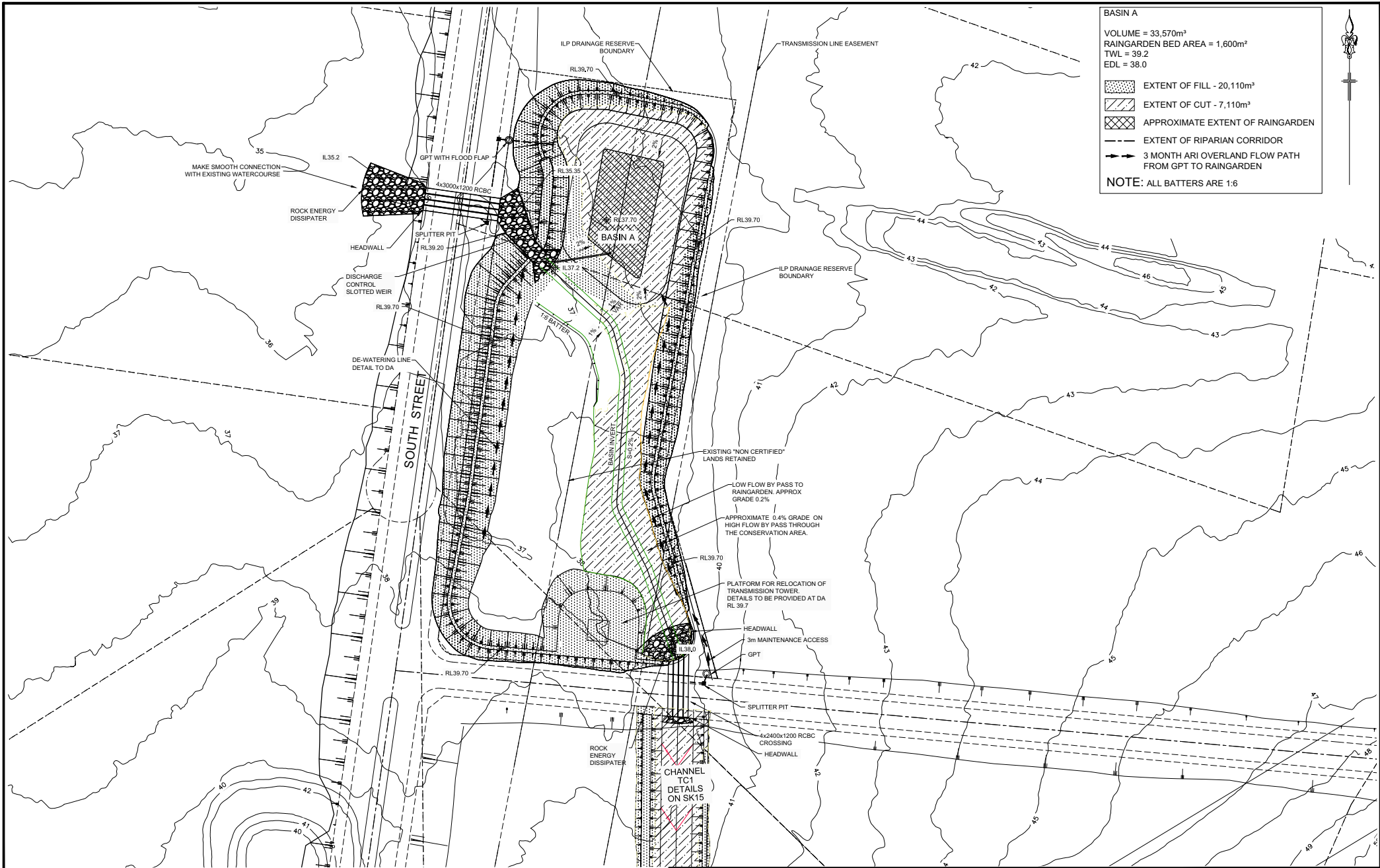

**BASIN A**

VOLUME = 33,570m<sup>3</sup>  
 RAINGARDEN BED AREA = 1,600m<sup>2</sup>  
 TWL = 39.2  
 EDL = 38.0

EXTENT OF FILL - 20,110m<sup>3</sup>  
 EXTENT OF CUT - 7,110m<sup>3</sup>  
 APPROXIMATE EXTENT OF RAINGARDEN  
 EXTENT OF RIPARIAN CORRIDOR  
 3 MONTH ARI OVERLAND FLOW PATH FROM GPT TO RAINGARDEN

NOTE: ALL BATTERS ARE 1:6

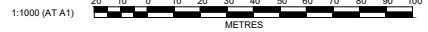

© Copyright Notice: Owners: General Owner: J Wyndham Prince Pty Ltd.  
 This plan is the property of J Wyndham Prince Pty Ltd and is supplied for exclusive use on the project being the subject of the plan. It is not to be copied, used, nor passed on, in part or full, without written permission from the owner. The user must make acknowledgement of any material used at the commencement of, and within, any project documentation produced, including but not limited to, letters, reports and/or drawings.

CLIENT:  
 DEPARTMENT OF PLANNING  
 C/- APP

**ADVANCE COPY ONLY**  
 NOT FOR CONSTRUCTION

ISSUE	AMENDMENT	DATE	BY
G	ISSUED FOR EXHIBITION	01/02/11	GH
F	BASIN A INVERT AMENDED	09/12/10	VG
E	COUNCIL COMMENTS AMENDMENTS	30/11/10	MP
D	MINOR AMENDMENTS	24/06/10	DJH
C	ISSUED FOR REVIEW	12/05/10	TK
B	MINOR AMENDMENTS TO BASIN	28/04/10	TK

**J. WYNDHAM PRINCE** CONSULTING CIVIL INFRASTRUCTURE ENGINEERS & PROJECT MANAGERS

PO Box 4366 PENRITH WESTFIELD NSW 2750  
 P 02 4720 3300 F 02 4721 7638 W www.jwprince.com.au E jwp@jwprince.com.au

DESIGNED: DJH/CJ  
 DRAWN: DJH  
 CHECKED: \_\_\_\_\_

DATUM: AHD  
 ORIGIN:  
 SCALES: 1:1000 @ A1

THIS DRAWING MUST NOT BE USED FOR CONSTRUCTION UNLESS SIGNED AS PART OF AN APPROVED CONSTRUCTION CERTIFICATE.

MARSDEN PARK  
 DRAFT S94 BASIN REVIEW  
 BASIN A

PLAN No.  
**8955/SK2**

FILE No.  
 8955\_SK2

**G**

Project: 1 Feb 2011 10:27:40 AM File Name: J:\8955\Drawings\SKW - Concept Sketch Design\8955\_SK3.dwg

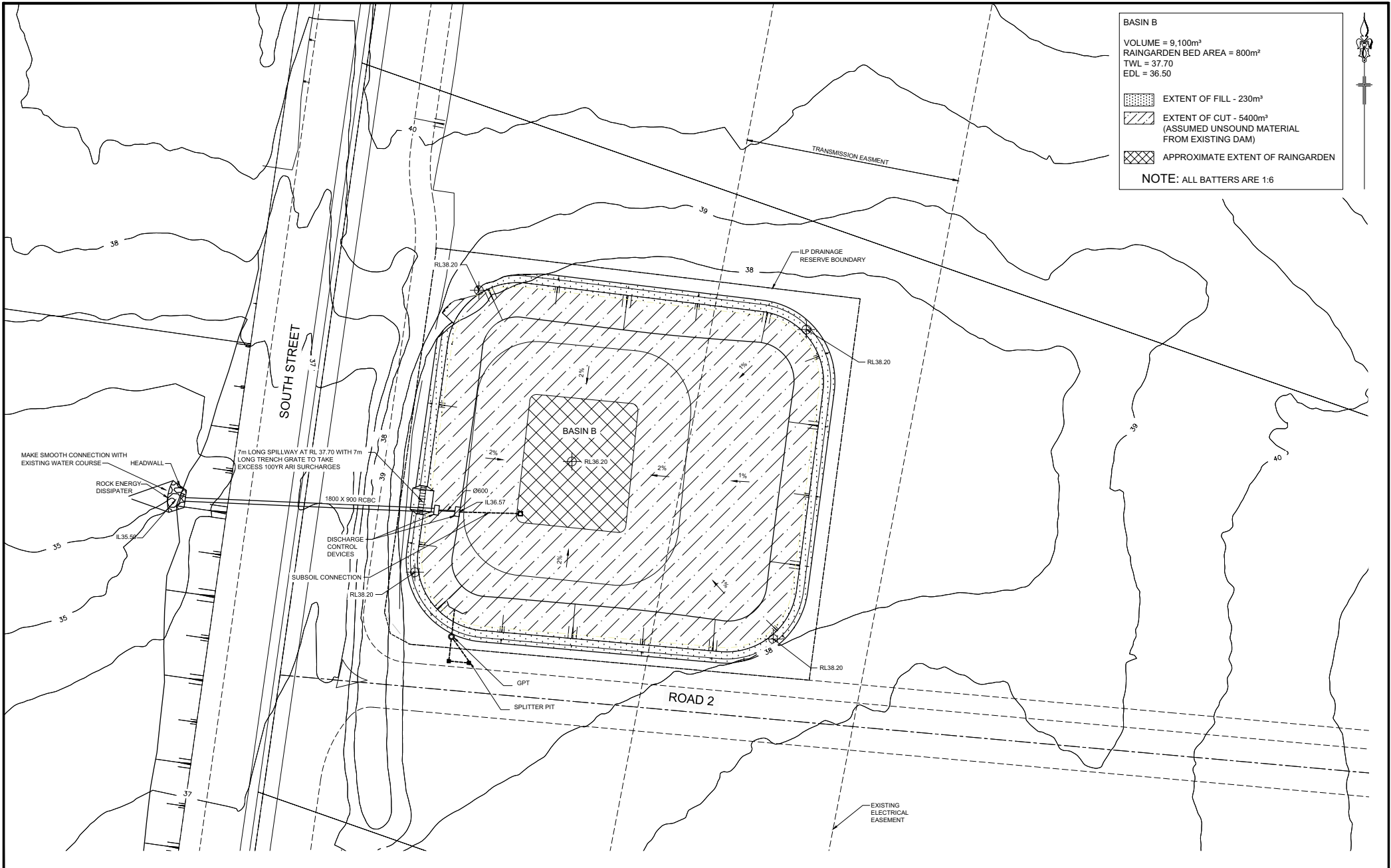

**BASIN B**

VOLUME = 9,100m<sup>3</sup>  
 RAINGARDEN BED AREA = 800m<sup>2</sup>  
 TWL = 37.70  
 EDL = 36.50

EXTENT OF FILL - 230m<sup>3</sup>

EXTENT OF CUT - 5400m<sup>3</sup>  
 (ASSUMED UNSOUND MATERIAL FROM EXISTING DAM)

APPROXIMATE EXTENT OF RAINGARDEN

**NOTE: ALL BATTERS ARE 1:6**



© Copyright Notice: Owners: General Owner - J Wyndham Prince Pty Ltd.  
 This plan is the property of J Wyndham Prince Pty Ltd and is supplied for exclusive use on the project being the subject of the plan. It is not to be copied, used, nor passed on, in part or full, without written permission from the owner. The user must make acknowledgement of any material used at the commencement of, and within, any project documentation produced, including but not limited to, letters, reports and/or drawings.

CLIENT:  
 DEPARTMENT OF PLANNING  
 C/- APP

**ADVANCE COPY ONLY**  
**NOT FOR CONSTRUCTION**

ISSUE	AMENDMENT	DATE	BY
E	ISSUED FOR EXHIBITION	01/02/11	GH
D	COUNCIL COMMENTS AMENDMENTS	30/11/10	MP
C	MINOR AMENDMENTS	24/09/10	DJH
B	ISSUED FOR REVIEW	12/05/10	TK
A	FIRST ISSUE	23/04/10	TK

**J. WYNDHAM PRINCE** CONSULTING CIVIL INFRASTRUCTURE ENGINEERS & PROJECT MANAGERS

PO Box 4366 PENRITH WESTFIELD NSW 2750  
 P 02 4720 3300 F 02 4721 7638 W www.jwprince.com.au E jwp@jwprince.com.au

DESIGNED DJH/JC  
 DRAWN DJH  
 CHECKED -----

DATUM: AHD    ORIGIN:  
 SCALES: 1:500 @ A1

THIS DRAWING MUST NOT BE USED FOR CONSTRUCTION UNLESS SIGNED AS PART OF AN APPROVED CONSTRUCTION CERTIFICATE.

MARSDEN PARK  
 DRAFT S94 BASIN REVIEW  
 BASIN B

PLAN No. <b>8955/SK3</b>	<b>E</b>
FILE No. 8955_SK3	

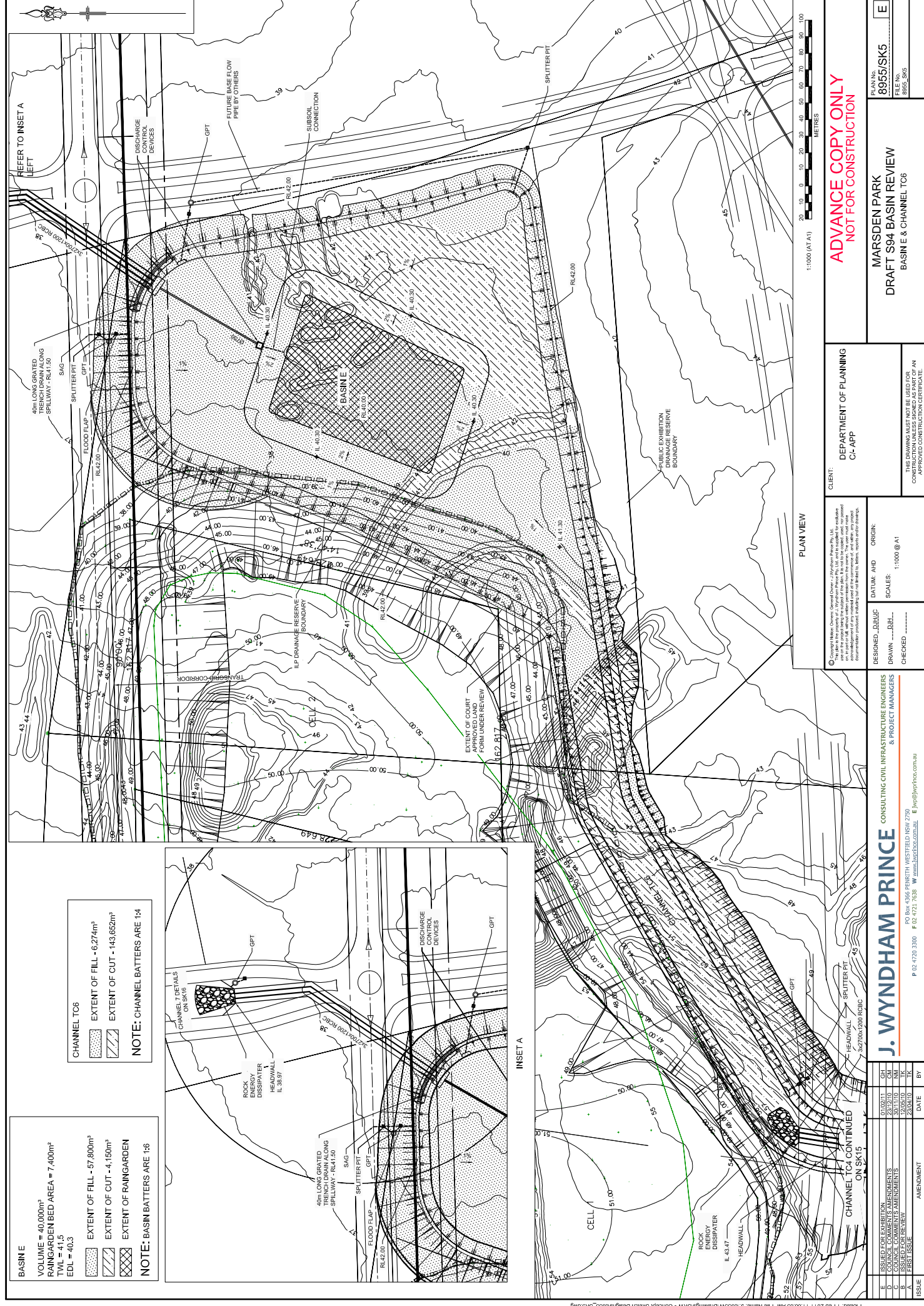

**BASIN E**  
 VOLUME = 40,000m<sup>3</sup>  
 RAINGARDEN BED AREA = 7,400m<sup>2</sup>  
 TWL = 41.5  
 EDL = 40.3

EXTENT OF FILL = 57,800m<sup>3</sup>  
 EXTENT OF CUT = 4,150m<sup>3</sup>  
 EXTENT OF RAINGARDEN

NOTE: BASIN BATTERS ARE 1:6

**CHANNEL TC6**

EXTENT OF FILL = 6,274m<sup>3</sup>  
 EXTENT OF CUT = 143,652m<sup>3</sup>

NOTE: CHANNEL BATTERS ARE 1:4

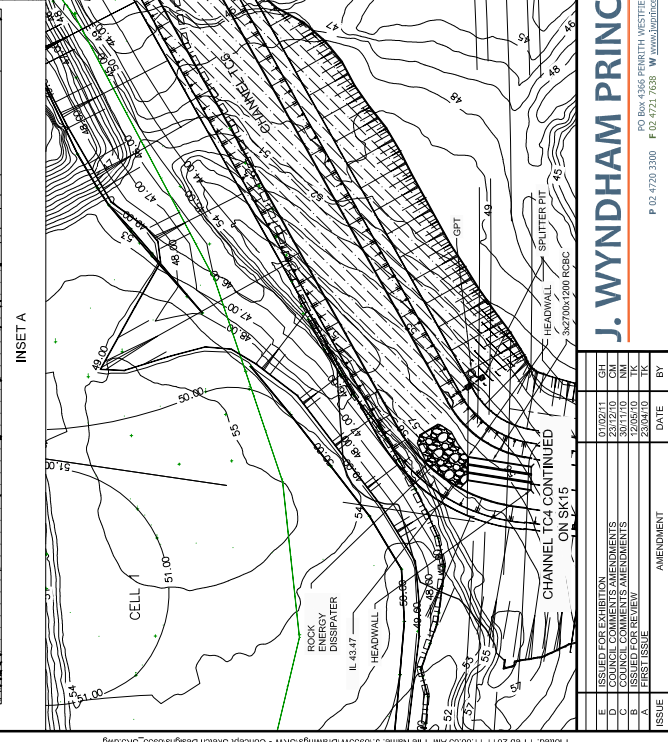
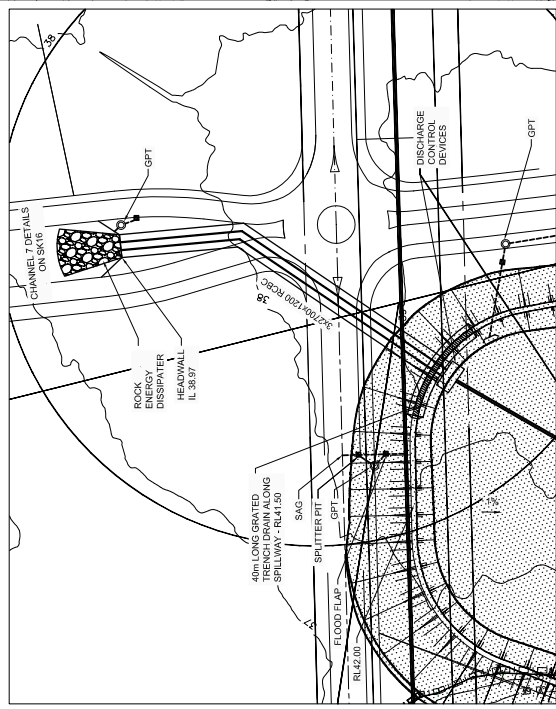

**PLAN VIEW**  
 1:1000 (AT A1)  
 METRES  
 0 10 20 30 40 50 60 70 80 90 100

**CLIENT:**  
 DEPARTMENT OF PLANNING  
 C-APP

**DESIGNED:** DJLUC  
**DRAWN:** DJLUC  
**CHECKED:** [Signature]

**DATUM:** AHD  
**ORIGIN:** [Blank]  
**SCALES:** 1:1000 @ A1

**PLAN No:** 8955/SK5  
**FILE No:** 8955\_SK5

**MARSDEN PARK**  
**DRAFT S94 BASIN REVIEW**  
**BASIN E & CHANNEL TC6**

**J. WYNDHAM PRINCE**  
 CONSULTING CIVIL INFRASTRUCTURE ENGINEERS  
 & PROJECT MANAGERS  
 PO Box 4366 PERTH WESTFIELD NSW 2790  
 P 02 4720 3300 F 02 4721 7638 W www.jwprinc.com.au E jwpr@jwprinc.com.au

ISSUE	AMENDMENT	DATE	BY
E	ISSUED FOR EXHIBITION	01/02/21	GH
C	COUNCIL COMMENTS	30/11/20	NM
B	ISSUED FOR REVIEW	22/07/20	TK
A	FIRST ISSUE	23/04/20	TK

**ADVANCE COPY ONLY**  
**NOT FOR CONSTRUCTION**

**BASIN G**

VOLUME = 33,140m<sup>3</sup>  
 RAINGARDEN BED AREA (MAJ) = 6,000m<sup>2</sup>, (MIN) 880m<sup>2</sup>  
 TWL = 32.84  
 EDL = 31.6

EXTENT OF FILL - 27,000m<sup>3</sup>  
 EXTENT OF CUT - 12,600m<sup>3</sup>  
 APPROXIMATE EXTENT OF RAINGARDEN  
 EXTENT OF RIPARIAN CORRIDOR

NOTE: ALL BATTERS ARE 1:6

**CHANNEL TC8B**

EXTENT OF FILL - 1,500m<sup>3</sup>  
 EXTENT OF CUT - 4,100m<sup>3</sup>

NOTE: ALL BATTERS ARE 1:4 UNO

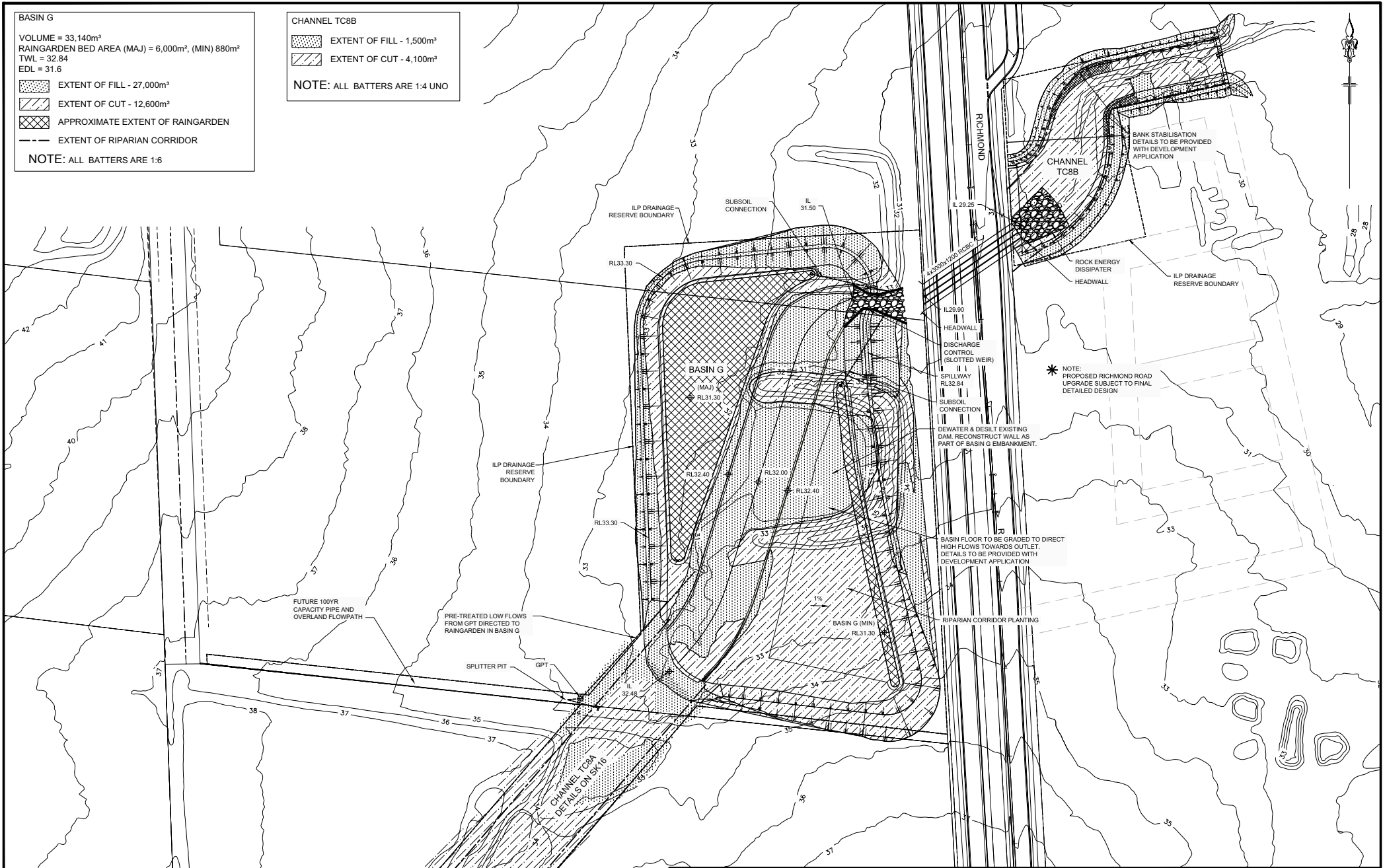

Project: 1 Feb 2011 10:29:44 AM File Name: J:\8955\Drawings\SRM - Concept Sketch Design\8955\_SK6.dwg

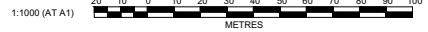

© Copyright Notice: Owners - General Owner - J Wyndham Prince Pty Ltd.  
 This plan is the property of J Wyndham Prince Pty Ltd and is supplied for exclusive use on the project being the subject of the plan. It is not to be copied, used, nor passed on, in part or full, without written permission from the owner. The user must make acknowledgement of any material used at the commencement of, and within, any project documentation produced, including but not limited to, letters, reports and/or drawings.

CLIENT:  
 DEPARTMENT OF PLANNING  
 C/- APP

**ADVANCE COPY ONLY**  
**NOT FOR CONSTRUCTION**

ISSUE	AMENDMENT	DATE	BY
G	ISSUED FOR EXHIBITION	10/02/11	GH
F	TC8A AND BASIN FLOOR AMENDMENTS	23/12/10	AS
E	COUNCIL COMMENTS AMENDMENTS	30/11/10	MP
D	ISSUED FOR REVIEW	12/05/10	TK
C	AMENDMENT TO BASIN BOUNDARY	29/04/10	DJH
B	MINOR AMENDMENTS TO BASIN	27/04/10	TK

**J. WYNDHAM PRINCE** CONSULTING CIVIL INFRASTRUCTURE ENGINEERS & PROJECT MANAGERS

PO Box 4366 PENRITH WESTFIELD NSW 2750  
 P 02 4720 3300 F 02 4721 7638 W www.jwprince.com.au E jwp@jwprince.com.au

DESIGNED: DJH/JC  
 DRAWN: DJH  
 CHECKED: -----

DATUM: AHD  
 ORIGIN:  
 SCALES: 1:1000 @ A1

THIS DRAWING MUST NOT BE USED FOR CONSTRUCTION UNLESS SIGNED AS PART OF AN APPROVED CONSTRUCTION CERTIFICATE.

MARSDEN PARK  
 DRAFT S94 BASIN REVIEW  
 BASIN G AND CHANNEL TC8B

PLAN No. <b>8955/SK6</b>	<b>G</b>
FILE No. 8955_SK6	

Project: 1 Feb 2011 10:30:39 AM File Name: J:\8955\Drawings\SK7\Concept Sketch Design\8955\_SK7.dwg

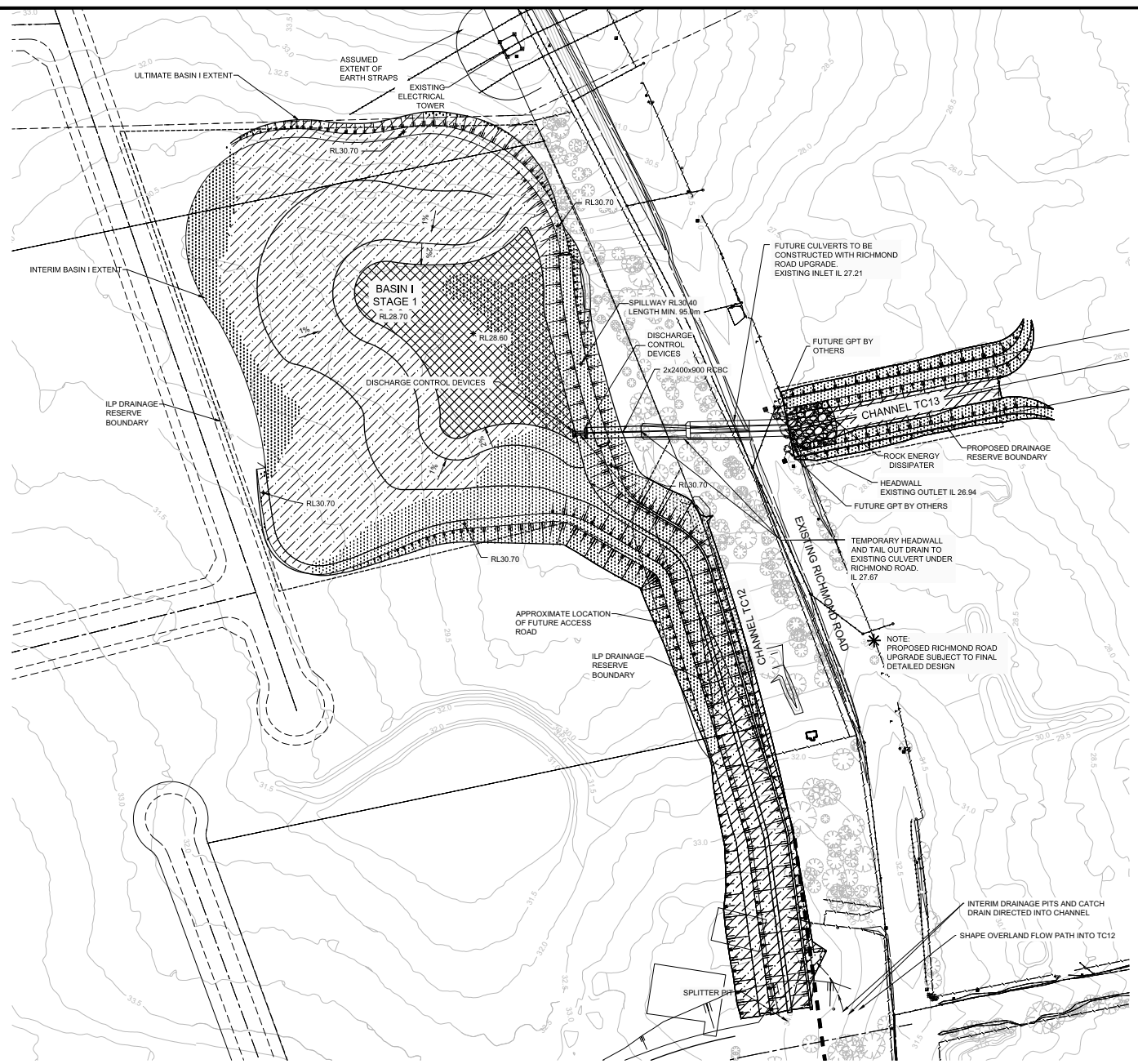

**BASIN I**

VOLUME = 35,300m<sup>3</sup>  
 RAINGARDEN BED AREA = 5,700m<sup>2</sup>  
 TWL (100yr) = 30.20  
 TWL (500yr) = 30.40 (PROVIDES 500yr FLOOD IMMUNITY FOR RICHMOND ROAD)  
 EDL = 28.9

EXTENT OF FILL - 7,100m<sup>3</sup>  
 EXTENT OF CUT - 15,400m<sup>3</sup>  
 EXTENT OF RAINGARDEN

NOTE: BASIN BATTERS ARE 1:6

**CHANNEL TC12**

EXTENT OF FILL - 6,750m<sup>3</sup>  
 EXTENT OF CUT - 9,200m<sup>3</sup>

NOTE: CHANNEL BATTERS ARE 1:4

**CHANNEL TC13**

EXTENT OF FILL - 1,760m<sup>3</sup>  
 EXTENT OF CUT - 400m<sup>3</sup>

NOTE: CHANNEL BATTERS ARE 1:4

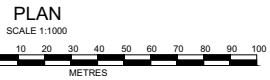

© Copyright Notice: Owners: General Owner - J Wyndham Prince Pty Ltd. This plan is the property of J Wyndham Prince Pty Ltd and is supplied for exclusive use on the project being the subject of the plan. It is not to be copied, used, nor passed on, in part or full, without written permission from the owner. The user must make acknowledgement of any material used at the commencement of, and within, any project documentation produced, including but not limited to letters, reports and/or drawings.

DESIGNED: DJH/JC  
 DRAWN: DJH  
 CHECKED: \_\_\_\_\_

DATUM: AHD  
 ORIGIN:  
 SCALES: 1:1000 @ A1

CLIENT:  
 DEPARTMENT OF PLANNING  
 C/- APP

THIS DRAWING MUST NOT BE USED FOR CONSTRUCTION UNLESS SIGNED AS PART OF AN APPROVED CONSTRUCTION CERTIFICATE.

**ADVANCE COPY ONLY**  
NOT FOR CONSTRUCTION

**MARSDEN PARK**  
DRAFT S94 BASIN REVIEW  
BASIN I & CHANNELS 12 & 13

PLAN No. **8955/SK7** F

FILE No. 8955\_SK7

ISSUE	AMENDMENT	DATE	BY
F	BASIN AMENDED AS PER DA SUBMISSION	01/02/11	GH
E	COUNCIL COMMENTS AMENDMENTS	30/11/10	MP
D	ISSUED FOR REVIEW	12/05/10	TK
C	MINOR AMENDMENTS TO BASIN	28/04/10	TK
B	CHANGE TO BASIN LAYOUT	23/04/10	TK
A	FOR DISCUSSION	15/03/10	DJH

**J. WYNDHAM PRINCE** CONSULTING CIVIL INFRASTRUCTURE ENGINEERS & PROJECT MANAGERS

PO Box 4366 PENRITH WESTFIELD NSW 2750  
 P 02 4720 3300 F 02 4721 7638 W www.jwprince.com.au E jwp@jwprince.com.au